

**GROUND FLOOR**

India's First Integrated Elder Care Home, Geriatric Hospital, and Research Centre



**PLOT AREA:** 4223.707 SQM  
**GROUND COVERAGE AREA:**  
 1306.67 SQM (30.92%)

**TOTAL BUILT UP:** 7465.22 SQM  
 (1.77 FAR)

**AREA UNDER GREENS:** 1387.45 SQM (33.33%)  
**AREA UNDER BUILDING FOOTPRINT:** 1306.67 SQM (30.92%)  
**AREA UNDER ROADS AND PATHS:** 1587.401 (38%)  
**AREA UNDER WATER BODY:** 67 SQM (1.6%)





SECOND FLOOR

India's First Integrated Elder Care Home, Geriatric Hospital, and Research Centre

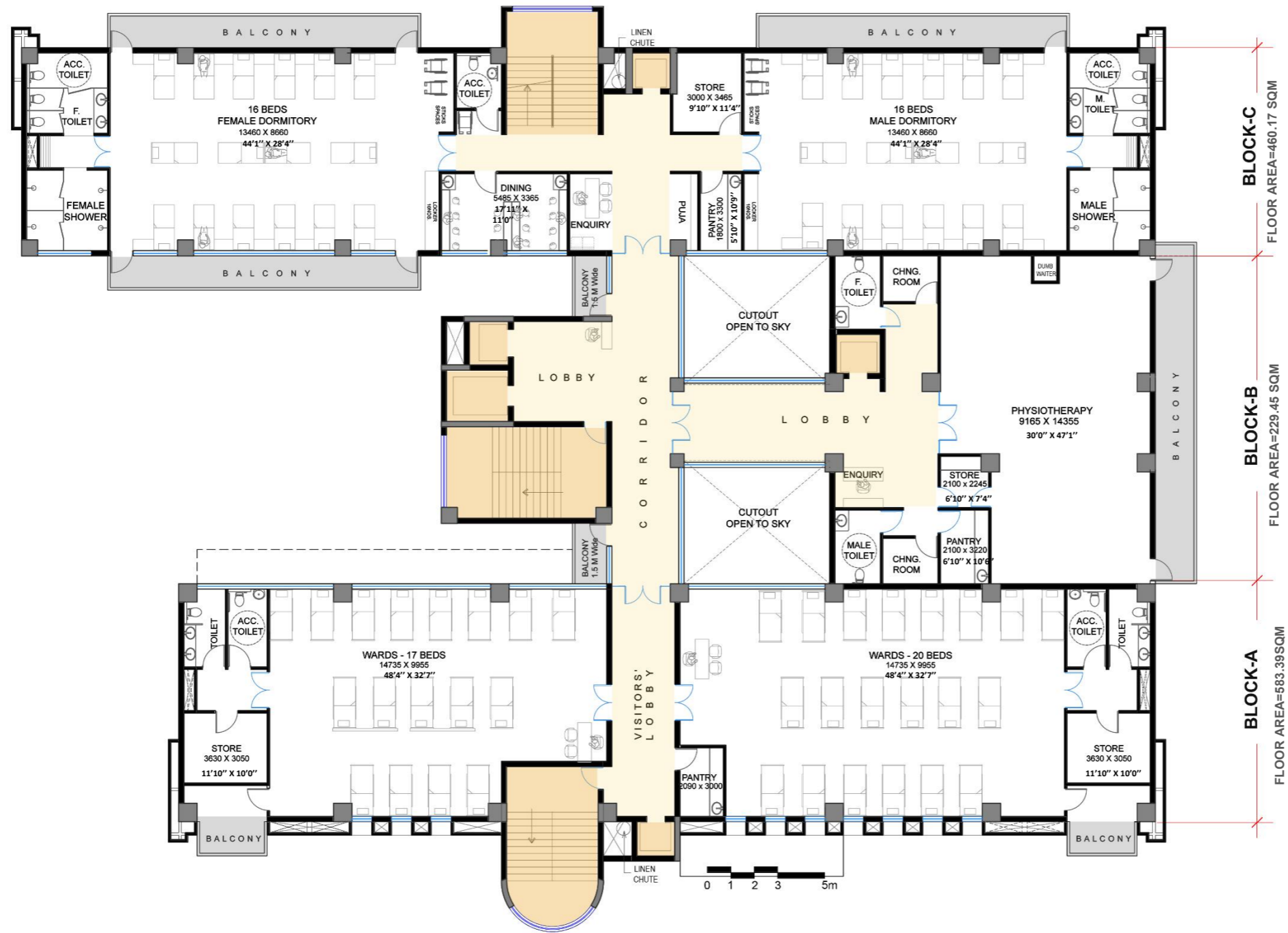





FOURTH FLOOR

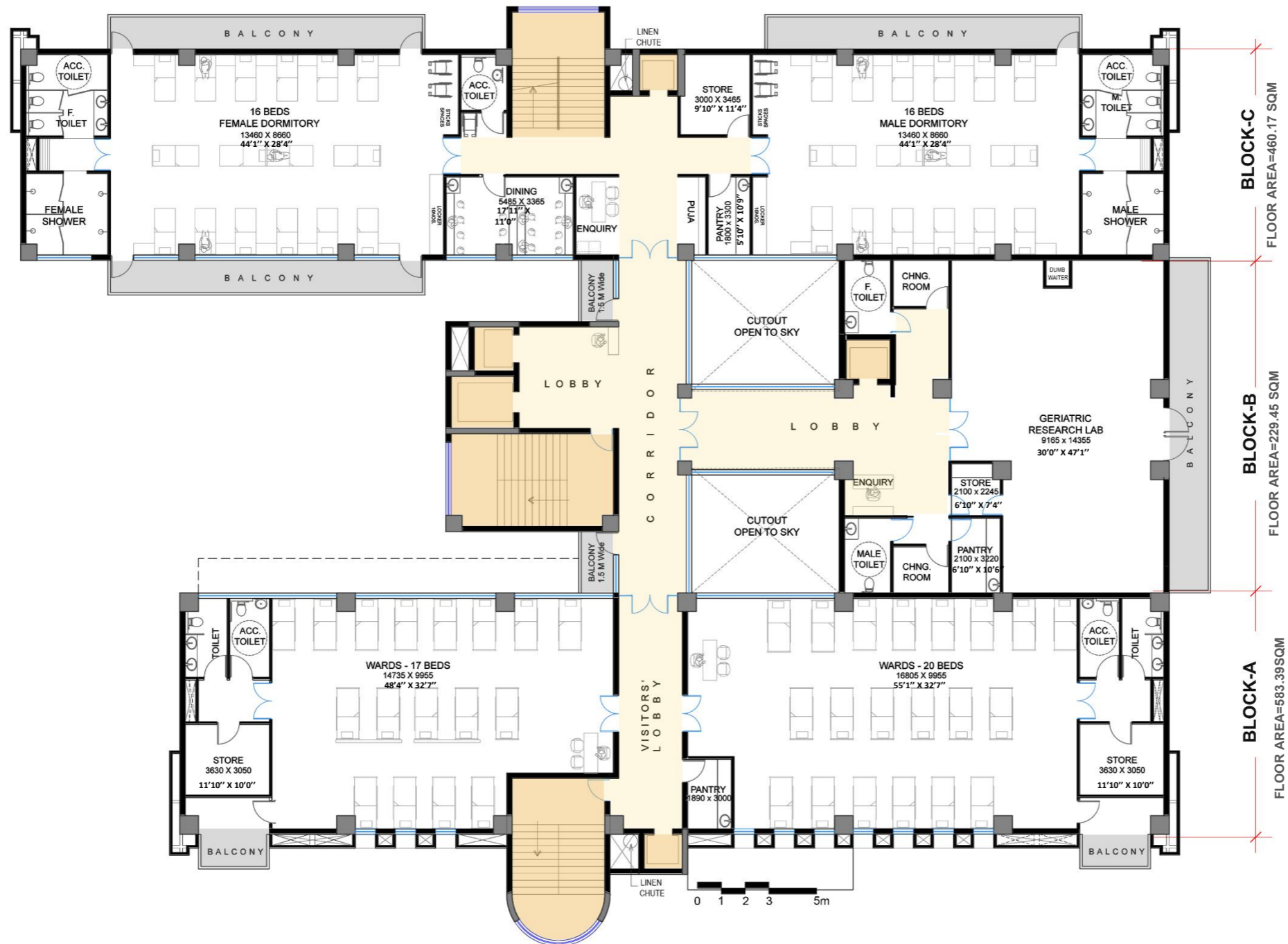

India's First Integrated Elder Care Home, Geriatric Hospital, and Research Centre





TERRACE FLOOR

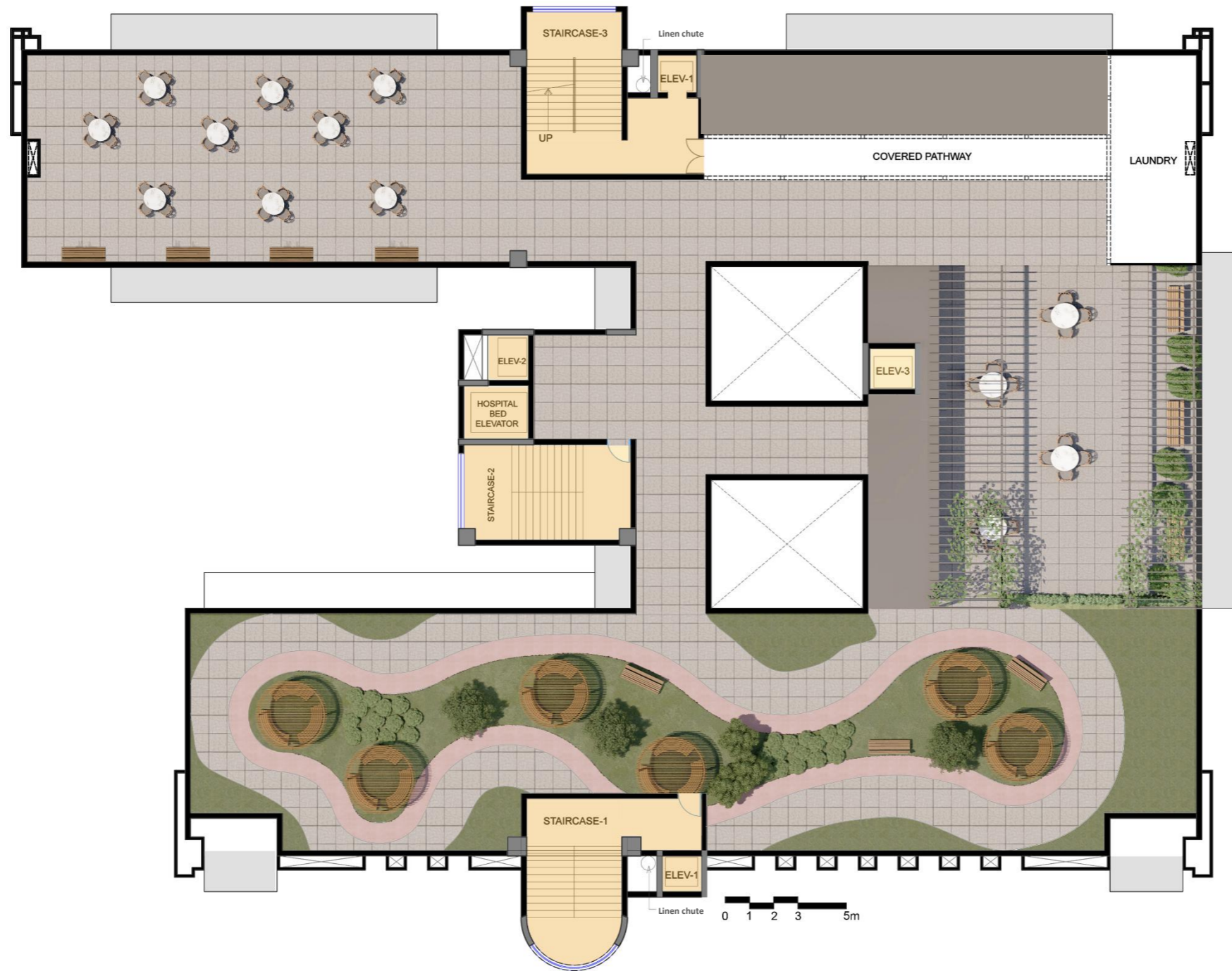

India's First Integrated Elder Care Home, Geriatric Hospital, and Research Centre